

MONTHLY MEMBERSHIP PROGRESS REPORT

LOCATION OHIO

District 13 OH2

Results as of: 11/30/2021

| Clubs | | | |
|-----------------------|---------------|-----------|---------------|
| RESULTS FOR 2021-2022 | | | |
| QUARTER | NEW CLUB GOAL | NEW CLUBS | DROPPED CLUBS |
| JULY/AUG/SEPT | 1 | 0 | 2 |
| OCT/NOV/DEC | 1 | 0 | 0 |
| JAN/FEB/MAR | 1 | 0 | 0 |
| APR/MAY/JUNE | 1 | 0 | 0 |

| Members | | | |
|-----------------------|------------------------|----------------------|--|
| RESULTS FOR 2021-2022 | | | |
| QUARTER | MEMBER GROWTH NET GOAL | MEMBER GROWTH ACTUAL | DROPPED MEMBERS ACTUAL (including transfers) |
| JULY/AUG/SEPT | 75 | 29 | 37 |
| OCT/NOV/DEC | 75 | 36 | 35 |
| JAN/FEB/MAR | 50 | 0 | 0 |
| APR/MAY/JUNE | 50 | 0 | 0 |

GOALS AND ACTUAL NEW CLUBS CUMULATIVE

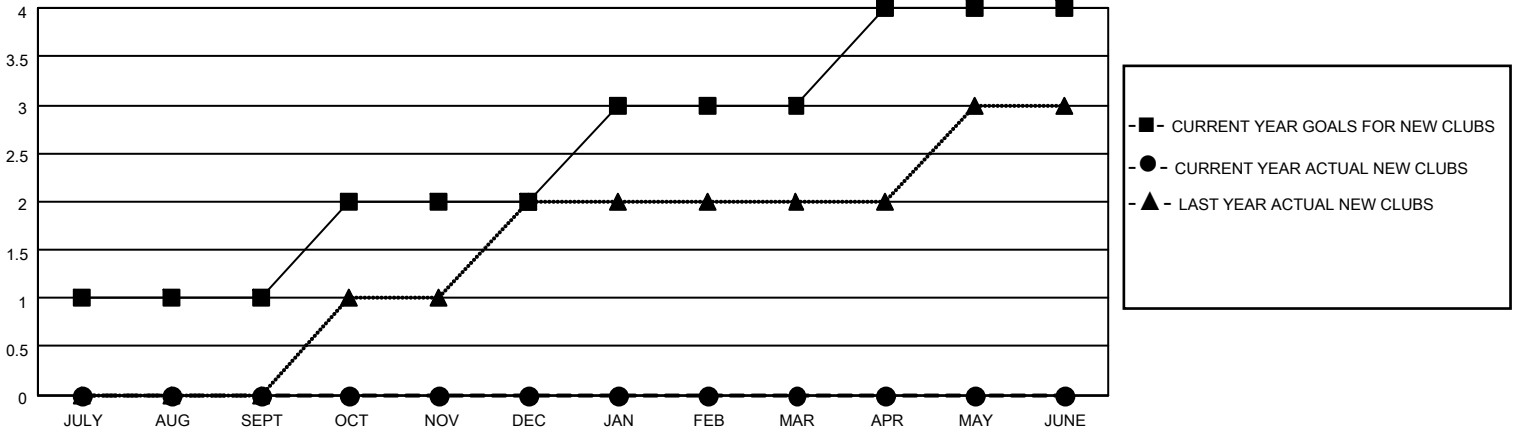

GOALS AND ACTUAL MEMBERS CUMULATIVE

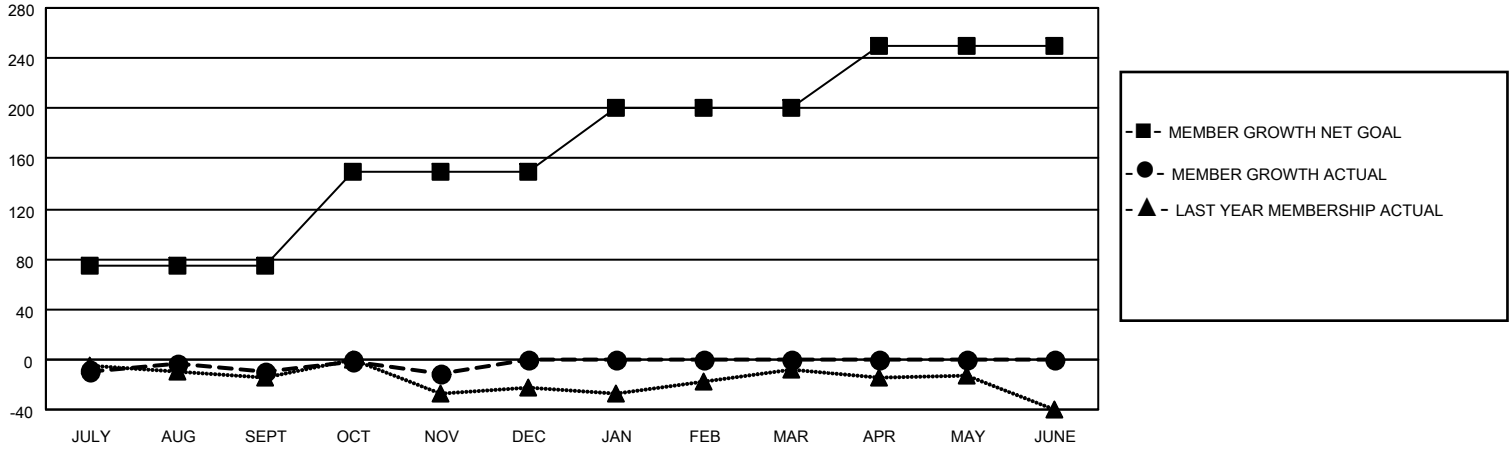

DROPPED CLUBS: 2

23 CLUBS OF 58 ADDED 1 OR MORE NEW MEMBERS

GENDER DISTRIBUTION

| | |
|----------------------|----------------|
| MALE | 1,213 (70.36%) |
| FEMALE | 511 (29.64%) |
| NON BINARY | 0 (0.00%) |
| PREFER NOT TO ANSWER | 0 (0.00%) |

DROPPED MEMBERS

[CLICK HERE FOR CUMULATIVE MEMBERSHIP DATA](#)

| | |
|----------------|-----------|
| DECEASED | 15 |
| CLUB CANCELLED | 0 |
| OTHER | 57 |
| TOTAL | 72 |

| | |
|---------------------------------|-----|
| TOTAL FAMILY UNIT MEMBERS | 376 |
| FAMILY MEMBERS PAYING HALF DUES | 192 |